

TEST REPORT

No. : QDIN1503000933PS

Date : Mar 31, 2015

Page: 1 of 3

CUSTOMER NAME: DECKCHAIR SYSTEMS LTD
ADDRESS: 14 INTREPID CRES, BEACHLANDS, AUCKLAND, 2018, NEW ZEALAND

The following sample(s) was/ were submitted and identified on behalf of the client as:

Sample Name : rubber mat
Date of Receipt : Mar 23, 2015
Testing Start Date : Mar 23, 2015
Testing End Date : Mar 31, 2015
Test result(s) : For further details, please refer to the following page(s)

Signed for
SGS-CSTC Standards Technical
Services Co., Ltd. Qingdao Branch

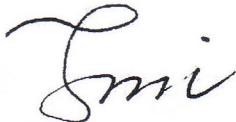

Gmi Li
Authorized signatory

Attention: To check the authenticity of testing /inspection report & certificate, please contact us at telephone: (86-755)83071443, or email: CN.Doccheck@sgs.com



This document is issued by the Company subject to its General Conditions of Service printed overleaf, available on request or accessible at <http://www.sgs.com/en/Terms-and-Conditions.aspx> and, for electronic format documents, subject to Terms and Conditions for Electronic Documents at <http://www.sgs.com/en/Terms-and-Conditions/Terms-e-Document.aspx>. Attention is drawn to the limitation of liability, indemnification and jurisdiction issues defined therein. Any holder of this document is advised that information contained hereon reflects the Company's findings at the time of its intervention only and within the limits of Client's instructions, if any. The Company's sole responsibility is to its Client and this document does not exonerate parties to a transaction from exercising all their rights and obligations under the transaction documents. This document cannot be reproduced except in full, without prior written approval of the Company. Any unauthorized alteration, forgery or falsification of the content or appearance of this document is unlawful and offenders may be prosecuted to the fullest extent of the law. Unless otherwise stated the results shown in this test report refer only to the sample(s) tested and such sample(s) are retained for 30 days only.

QDML 056203

SGS-CSTC Standards Technical Services Co., Ltd.
Qingdao Branch Metrology Laboratory

SGS Center, No.143, Zhuzhou Road, Hi-Tech Industrial Park, Qingdao, China 266101 t(86-532) 6899 9888 f(86-532) 8099 1957 www.sgs.com.cn
中国·青岛·高科技工业园株洲路143号通标中心 邮编: 266101 t(86-532) 6899 9888 f(86-532) 8099 1957 e sgs.china@sgs.com

TEST REPORT

No. : QDIN1503000933PS

Date : Mar 31, 2015

Page: 2 of 3

Load Bearing Test:

Test Method: Client's Requirement

Test Item	Result
Load Bearing Test	Cracks occur at 20881.63kg.

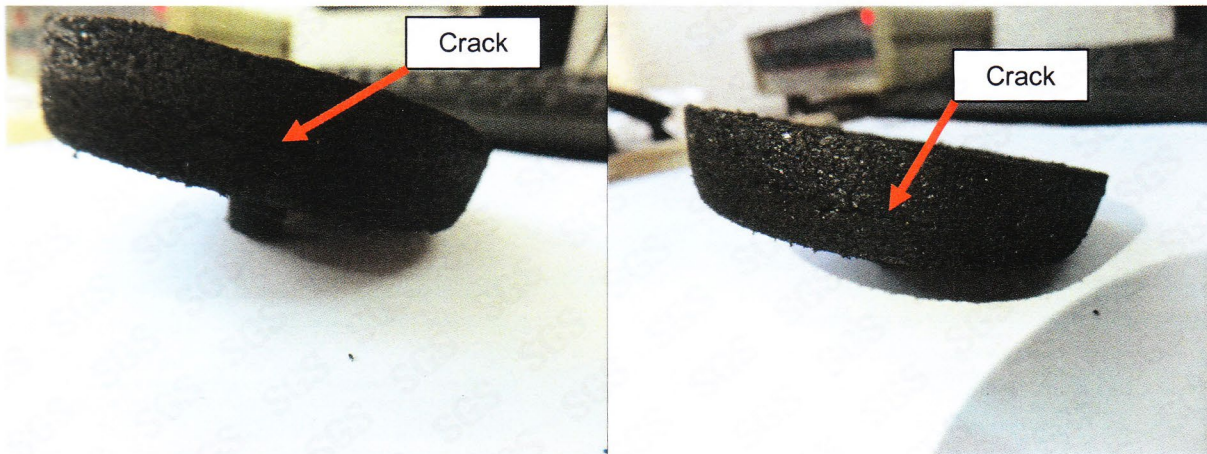

Fig.1 Samples after test

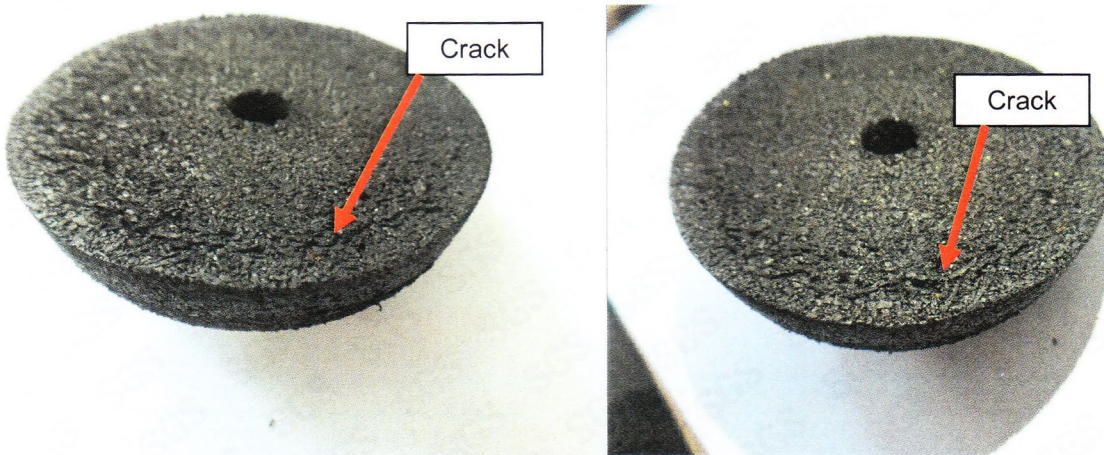

Fig.2 Samples after test

Attention: To check the authenticity of testing /inspection report & certificate, please contact us at telephone: (86-755)83071443, or email: CN.Doccheck@sgs.com



SGS-CTC Standards Technical Services Co., Ltd.
Qingdao Branch Metrology Laboratory

This document is issued by the Company subject to its General Conditions of Service printed overleaf, available on request or accessible at <http://www.sgs.com/en/Terms-and-Conditions.aspx> and, for electronic format documents, subject to Terms and Conditions for Electronic Documents at <http://www.sgs.com/en/Terms-and-Conditions/Terms-e-Document.aspx>. Attention is drawn to the limitation of liability, indemnification and jurisdiction issues defined therein. Any holder of this document is advised that information contained hereon reflects the Company's findings at the time of its intervention only and within the limits of Client's instructions, if any. The Company's sole responsibility is to its Client and this document does not exonerate parties to a transaction from exercising all their rights and obligations under the transaction documents. This document cannot be reproduced except in full, without prior written approval of the Company. Any unauthorized alteration, forgery or falsification of the content or appearance of this document is unlawful and offenders may be prosecuted to the fullest extent of the law. Unless otherwise stated the results shown in this test report refer only to the sample(s) tested and such sample(s) are retained for 30 days only.

QDML 056203

SGS Center, No.143, Zhuzhou Road, Hi-Tech Industrial Park, Qingdao, China 266101 t(86-532) 6899 9888 f(86-532) 8099 1957 www.sgs.com.cn
中国·青岛·高科技工业园株洲路143号通标中心 邮编: 266101 t(86-532) 6899 9888 f(86-532) 8099 1957 e sgs.china@sgs.com

TEST REPORT

No. : QDIN1503000933PS

Date : Mar 31, 2015

Page: 3 of 3



Sample photo

***** End of report*****

Attention: To check the authenticity of testing /inspection report & certificate, please contact us at telephone: (86-755)83071443, or email: CN.Doccheck@sgs.com



SGS-CTC Standards Technical Services Co., Ltd.
Qingdao Branch Metallurgy Laboratory

This document is issued by the Company subject to its General Conditions of Service printed overleaf, available on request or accessible at <http://www.sgs.com/en/Terms-and-Conditions.aspx> and, for electronic format documents, subject to Terms and Conditions for Electronic Documents at <http://www.sgs.com/en/Terms-and-Conditions/Terms-e-Documents.aspx>. Attention is drawn to the limitation of liability, indemnification and jurisdiction issues defined therein. Any holder of this document is advised that information contained hereon reflects the Company's findings at the time of its intervention only and within the limits of Client's instructions, if any. The Company's sole responsibility is to its Client and this document does not exonerate parties to a transaction from exercising all their rights and obligations under the transaction documents. This document cannot be reproduced except in full, without prior written approval of the Company. Any unauthorized alteration, forgery or falsification of the content or appearance of this document is unlawful and offenders may be prosecuted to the fullest extent of the law. Unless otherwise stated the results shown in this test report refer only to the sample(s) tested and such sample(s) are retained for 30 days only.

QDML 056203

SGS Center, No.143, Zhuzhou Road, Hi-Tech Industrial Park, Qingdao, China 266101 t(86-532) 6899 9888 f(86-532) 8099 1957 www.sgs.com.cn
中国·青岛·高科技工业园株洲路143号通标中心 邮编: 266101 t(86-532) 6899 9888 f(86-532) 8099 1957 e sgs.china@sgs.com